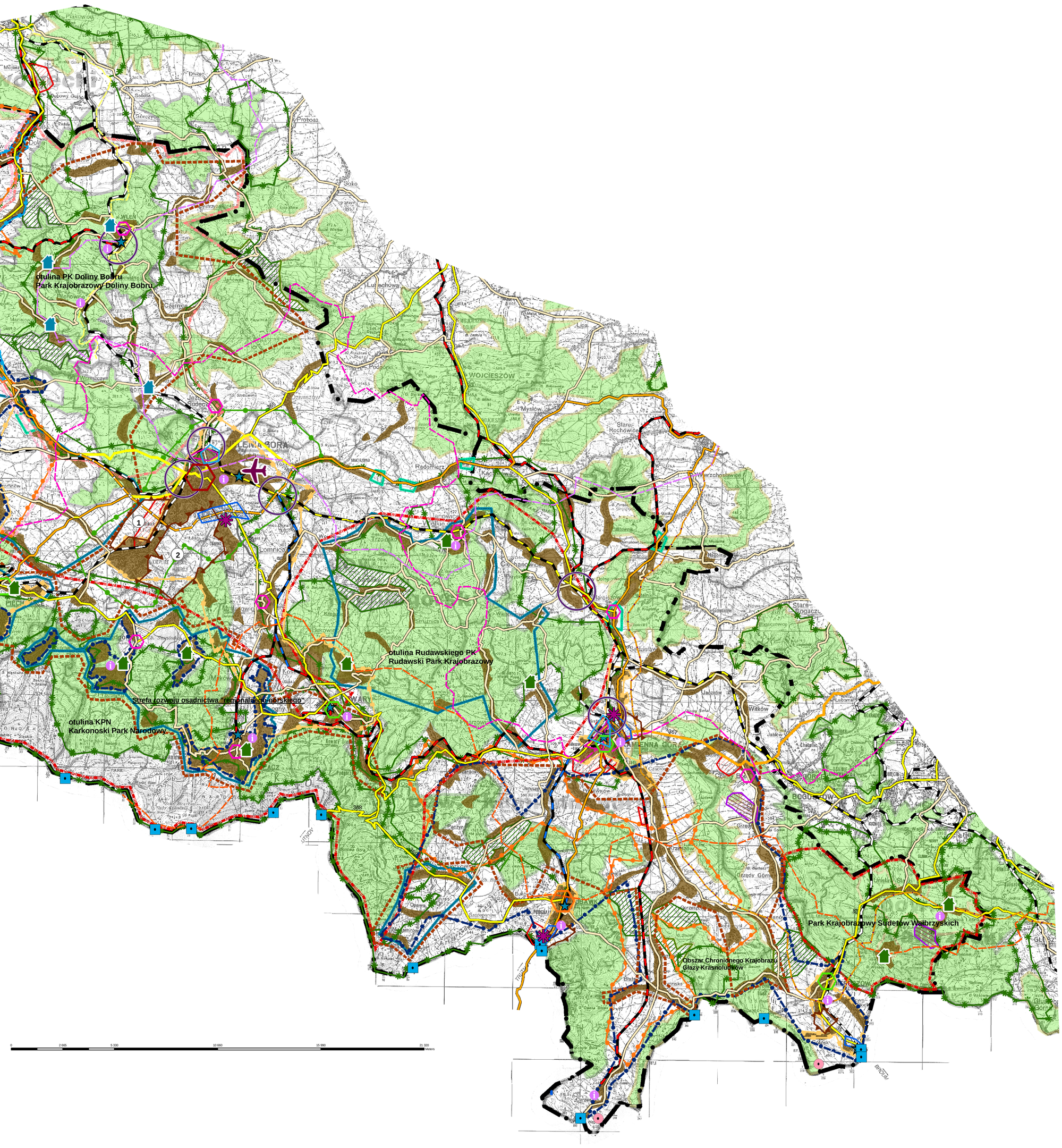ej południowej części subregionu D6